AYOTI
Hope for the future

IMPACT REPORT · 2026

BEFORE

ZONE PAROH · NEAR SHRI MATA VAISHNO DEVI · JAMMU & KASHMIR

PAROH

An AYOTI-remodelled govt school



This is where we began — and the same school today. Here is how it changed.

THE PROBLEM WE WITNESSED

A school in ruins

When AYOTI found Government Middle School, Paroh (Zone Reasi), much of it had crumbled to rubble - bare walls, broken roofing, and a compound strewn with debris.

Children were learning in unsafe, deteriorating rooms that inspired little confidence or hope. This is where our work began.



PAROH · BEFORE

Crumbling and unsafe





Collapsed walls, exposed roofing, and rubble where classrooms should have been.

Beyond repair





Damp, cracked walls and broken windows – a building that could no longer keep children safe.

When animals wandered in



With no boundary wall, cattle strayed into the school day and night. Each morning, children and teachers had to clear the ground before lessons could begin.

WATCH

Watch the transformation

A short film follows Government Middle School, Paroh from ruins to a place children are proud to walk into.

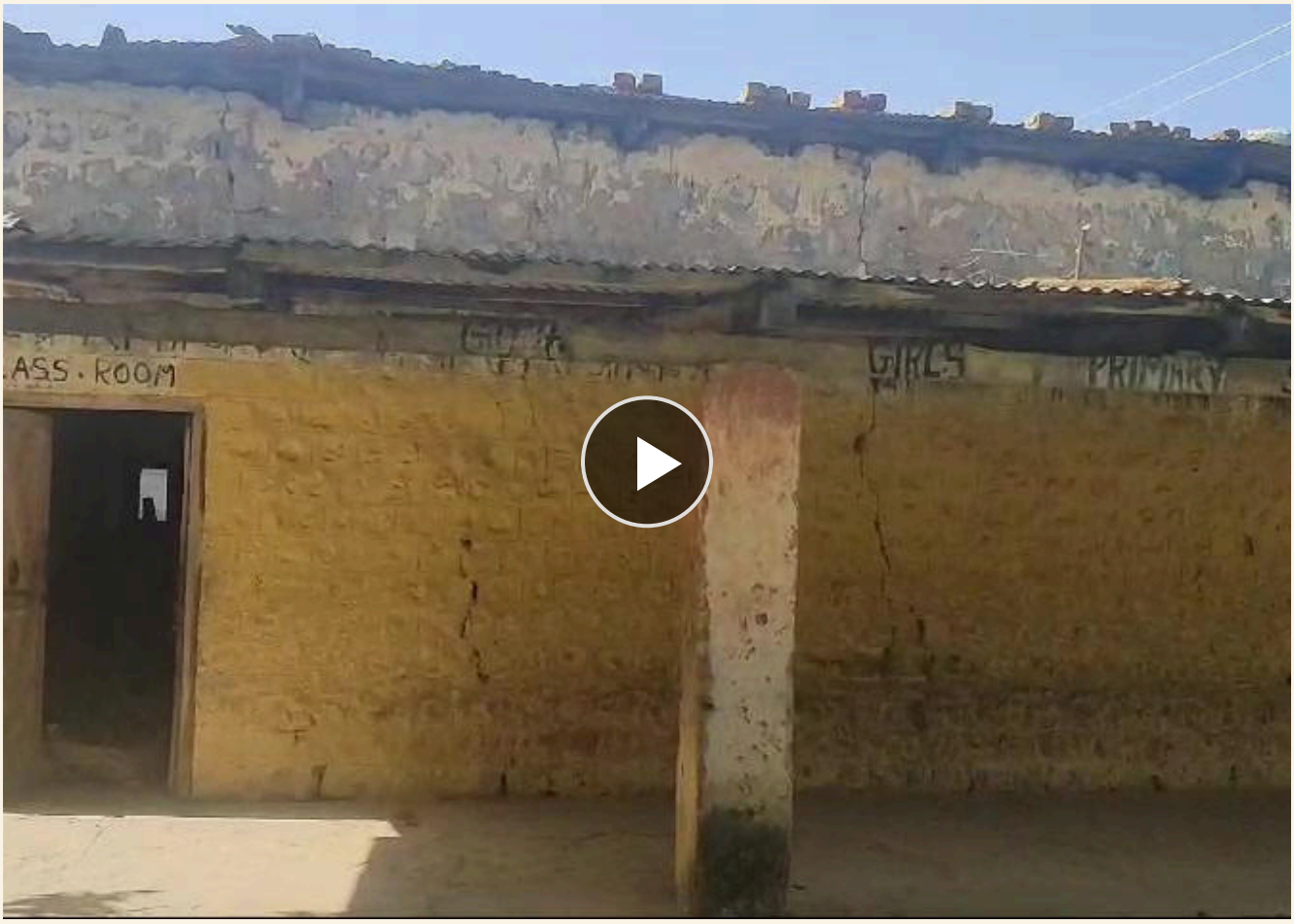

Scan the code or follow the link to watch the full film.

HOW IT WAS REBUILT

Rebuilt from the ground up

What followed was not a coat of paint. Unsafe sections were taken down to the bare bones and rebuilt - room by room, from the foundation up.

Local families worked alongside our team: clearing rubble, carrying materials, laying floors, and finishing every room by hand. What you see on the following pages is that year of work.



Down to the bare bones





Unsafe structures were dismantled and cleared before rebuilding could begin.

Built by many hands





Local workers - women and men from the village - mixed cement, carried loads, and plastered walls through every stage.

New roof, floors, and ceilings





A waterproofed roof slab, marble-look flooring, and false ceilings replaced the broken originals.

A brand-new kitchen



A proper kitchen was built from scratch - so every child can be served a warm, hygienic meal.

A name to be proud of



The new "Govt. Middle School Paroh" signboard goes up on the finished building.

Shelves, walls, and finishing touches





Bookshelves cut and fitted by hand, and a boundary wall and gate at last - so the school is finally secure.

Everything a school needs





Books, notebooks, stationery, uniforms and supplies arrive at the new gate.

Hand-painted, wall by wall





Artists paint the murals that give each room its character - from work in progress to the finished scene.

THE SCHOOL TODAY

A place children are proud of

Today, Government Middle School, Paroh is bright, safe, and full of colour. Locals who watched it rise still stop to marvel at the floors, the doors, and the rooms.

On the following pages: the classrooms, library, yoga and activity rooms, kitchen, play area, and the programmes that now run here every day.



Bright classrooms, warm meals







Finished classrooms where children learn - and, from the youngest up, share a warm daily meal together.

A library that invites curiosity





Well-stocked shelves under a sculpted ceiling – a calm place to read and dream.

Rooms that nurture body and mind





A yoga room and activity spaces with hand-painted murals and soft, layered lighting.

Colour, light, and inspiration





Sculpted ceilings, murals, and motivational posters turn every room into a place children want to be.

More rooms, more colour



Every room got its own palette and mural - no two spaces at Paroh look the same.

A library full of life





Children gather beneath the library's mural wall – a favourite corner of the school.

Another corner, another colour





More of the rooms brought back to life – painted, furnished, and ready for class.

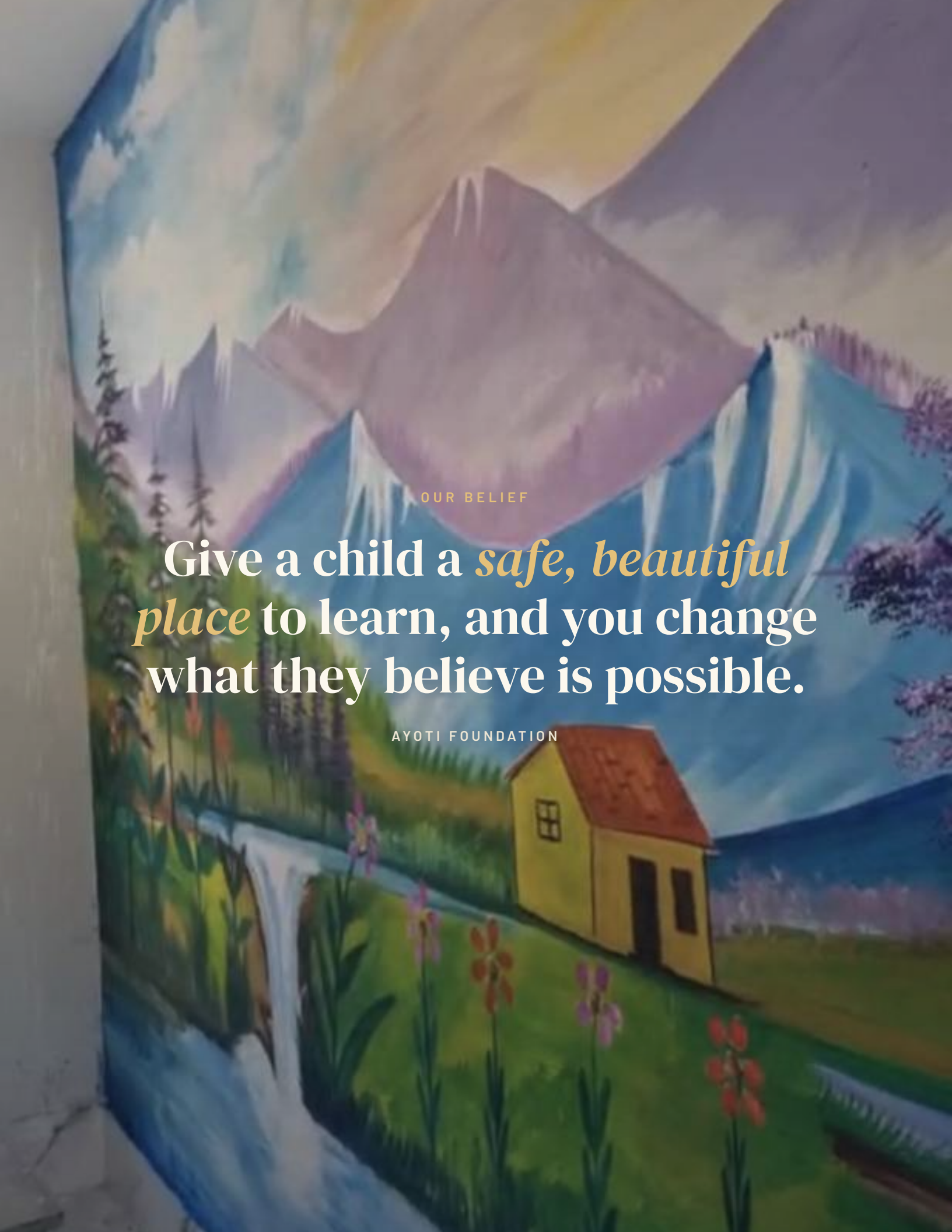

OUR BELIEF

Give a child a *safe, beautiful place* to learn, and you change what they believe is possible.

AYOTI FOUNDATION

A warm meal, shared with dignity



Children in their winter uniforms enjoy a hot, nutritious meal together – served fresh from the new kitchen.

Yoga, focus, and calm



AYOTI students begin the day with yoga and breathing - building focus and wellbeing.

Room to play



A brand-new play area with slides and climbing frames - where a rubble-strewn yard once stood.

Learning to care for the earth



AYOTI students plant and tend saplings in the school grounds.

Reading aloud, together



A child reads aloud to her classmates in the library - building literacy, confidence, and a love of books.

Teaching beyond the textbook





AYOTI teachers lead lessons in English, mental maths, and personality development – learning that is active and joyful.

Sent to school with dignity



New uniforms and shoes, handed to each child in person.

Reaching the girls





Uniforms, shoes, and supplies reach the girls of Paroh and the surrounding villages.

Inaugurated 21 April 2025



The reconstruction of Government Middle School, Paroh – made possible by AYOTI Foundation in partnership with the Janki Foundation. With Ashish Sinha ji, Kamal Chauhan ji, Sunaina Chauhan ji, Vivek Sharma ji, Sonu ji and principal Gulab Raj ji.

The whole village came



Students and families gather at the reopened school to celebrate together.

Honoured by the community



A digital-learning handover to the school.

A warm felicitation



The AYOTI team is honoured by the community for their work at the school.

The gratitude of a whole village





For families who watched this school rise from rubble, the thanks are heartfelt and personal.

AYOTI
Hope for the future

HOW YOU CAN HELP

$250 gives a child a *full year.*

For $250 a year, you can transform a child's education at a school like Paroh - covering meals, teaching, and a safe place to learn and grow.

SCAN TO DONATE

PayPal

AYOTI FOUNDATION INC.

Zelle · AYOTI Foundation Inc.

Venmo · @AYOTI

What a full year includes

- Warm daily meals
- AYOTI teachers & English fluency
- Digital learning & computer lab
- Mental maths & abacus
- Personality development
- Recreation & picnics
- Festivals & celebrations
- Summer camp
- Tracksuits - summer & winter
- New shoes
- School supplies, notebooks & backpacks
- New-year gifts when school reopens

Ayoti Foundation Inc. · A US-registered 501(c)(3) nonprofit
23 Goodnow Lane, Framingham, MA 01702, USA